# Gifts, Grants & Other Externally Sponsored Activities Decision Tree

## Office of Research and Economic Development (ORED)

## University Advancement and FIU Foundation Inc.

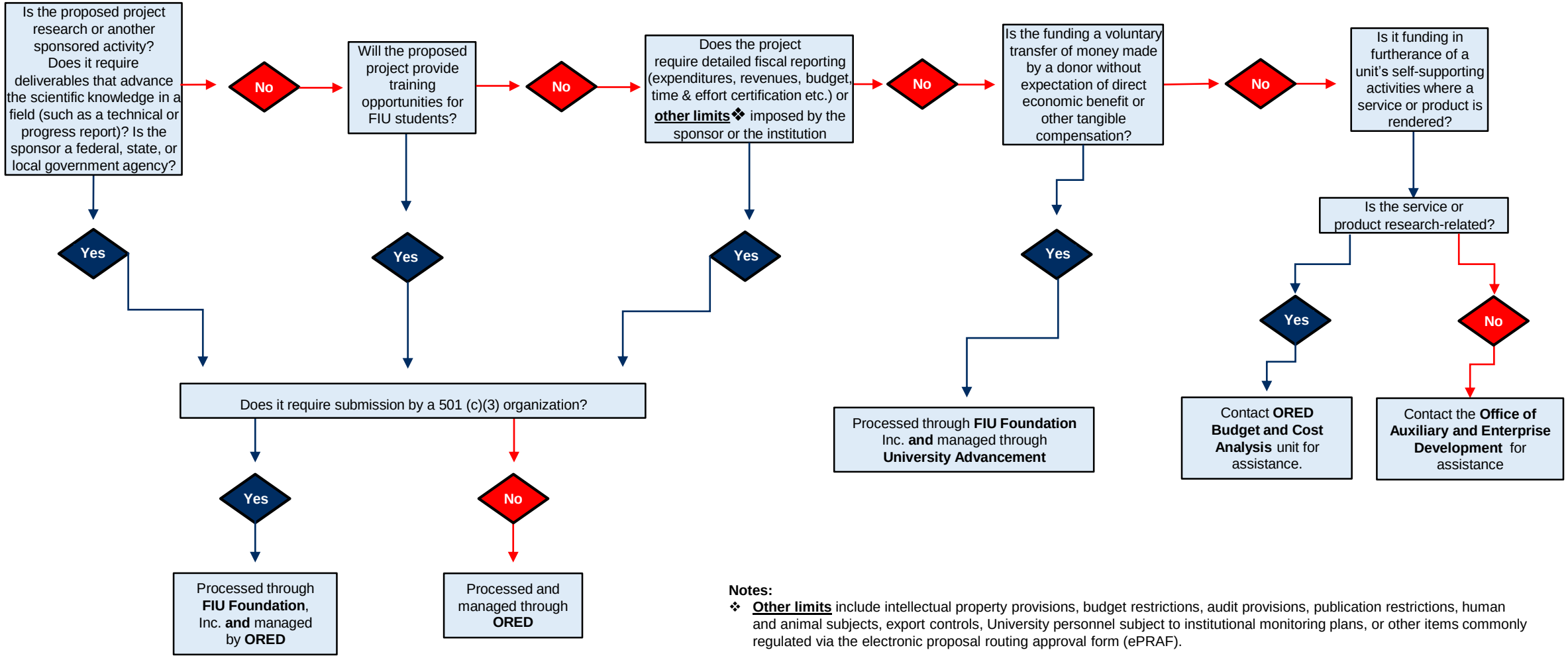


**Notes:**

❖ **Other limits** include intellectual property provisions, budget restrictions, audit provisions, publication restrictions, human and animal subjects, export controls, University personnel subject to institutional monitoring plans, or other items commonly regulated via the electronic proposal routing approval form (ePRAF).

Questions should be directed to Robert M. Gutierrez, Assistant Vice President for Research (gutierrr@fiu.edu)

Updated August 5, 2019